Photo by Joe Vaughan

Steve Weakley, hoping to score, sends a cloud of dust between 3rd base and home plate, as batter, Mitch Eggleston swings and misses. Appomattox had bases loaded in bottom of first inning against William Campbell, but failed to score.

Connie Murray, (30), looks on after scoring from 2nd base on Maryjane Smith's homer against Gretna. Maryjane is shown crossing plate as Gretna's catcher waits for hard hit ball to be retrieved.

STANDINGS APPOMATTOX SOFTBALL LEAGUE

Team	Won	Lost
Hill Toppers	2	0
Thomasville #2	1	0
Lawson Ford	1	0
NAPA	1	1
Appo. Baptist Temple	1	1
Best Furniture	1	1
Amoco Car Wash	0	2
Thomasville #1	0	2

Last Week's Results

Lawson Ford, 23 - Thomasville #1, 2

Best Furniture, 11-NAPA, 4

Hilltoppers, 13- Amoco Car Wash, 8

Thomasville #2, 6 - Appo. Baptist Temple, 5.

Appo. Baptist Temple, 15 - Thomasville #1, 6

Hilltoppers, 9 - Best Furniture, 1

NAPA, 8 - Amoco Car Wash, 7

RAIDERETTES WIN ONE, LOSE ONE

On April 22nd the Appomattox Softball team played at home only to be defeated by Gretna, 17-12. Losing pitcher was Veronica Franklin. The Raiderettes had 13 hits, 4 of which came from Connie Murray, and 3 each from Maryjane Smith and Delaphine Chambers.

Statistics

	AB	R	H
Murray	5	3	4
C. Smith	3	2	1
M. Smith	4	4	3
Chambers	4	2	3
C. Harris	5	0	1
Robinson	3	0	0
Doss	1	0	0
Reynolds	4	0	1
Martin	-	-	-
Franklin	1	1	0
Moore	2	0	0

When the Raiderettes took on William Campbell there was a different story as they slaughtered them by a score of 43-11. Winning pitcher was Sherry Terry. Appomattox had 40 hits, 7 of which came from Connie Murray, 4 each from Lonnette Reynolds, Teresa Almond, and Cindy Harris, 3 each from Cindy Smith, Maryjane Smith, Delaphine Chambers and Sue Doss, 2 each from Roxie Martin and Sherry Terry, and 1 each from Doris Hughes, Lynn Doss, Veronica Franklin, Teresa Harris, and

GOLFERS GET TWO WINS

On April 24th the Appomattox County High School Golf Team took on Holy Cross at Ivy Hills. Nine holes were played, and the Raiders took another victory as they finished up with a 173, compared to 198 for Holy Cross. Low medalist for the Raiders was Johnny Sperry, who shot a 41.

On April 28, Appomattox again played nine holes at Ivy Hills, but this time against Brookville. The Raiddrs defeated Bees by a score of 167 to 177. Jerry Conner was low medalist for Appomattox, shooting a 39.

RAIDERS WIN ONE LOSE ONE

On April 22nd, the Appomattox County High School Baseball team played at home as they took on the William Campbell Generals. The Raiders got their men on base plenty of times, but just couldn't bring them home, as the Generals defeated them 9-4. Losing pitcher for the Raiders was Robert Doss. Appomattox had 7 hits, 2 of which came from Senior, Mike Quinn.

Statistics

	A	B	R.	H	RBI
D. Kelso	3	2	1	0	
D. Harvey	3	0	0	0	
S. Weakley	4	0	1	0	
W. Coleman	2	1	1	2	
M. Quinn	3	0	2	2	
M. Eggleston	2	0	0	0	
T. Hix	1	0	0	0	
E. Robinson	-	-	-	-	
D. Hix	2	0	0	0	
K. Coleman	3	0	0	0	
R. Doss	2	0	1	0	
R Harvey	1	1	1	0	

On April 24th, the Appomattox Raiders played at home once again, this time with better luck, as they defeated Staunton River 11-2. Mitch Eggleston, winning pitcher, got his 3rd win of the season. Appomattox had 8 hits, with Danny Hix and Dickie Kelso getting two each.

Statistics

	AB	R.	H.	RBI
D. Harvey	3	3	1	2
M. Wooten	0	1	0	0
D. Kelso	4	1	2	0
Litchford	-	-	-	-
W. Coleman	4	1	1	3
M. Eggleston	3	0	0	2
T. Hix	-	-	-	-
M. Quinn	2	1	0	0
T. Doss	1	0	0	0
R. Harvey	2	1	1	1
E. Robinson	1	0	0	0
D. Hix	3	2	2	0
J. Franklin	1	0	0	0
S. Weakley	0	1	0	1
K. Coleman	2	2	1	1
R. Doss	1	0	0	0

Gladstone

Mr. Russell Ragland is a patient in the Emmett Memorial Hospital in Clifton Forge, Va. We hope he will soon recover.

Mr. Leonard Brown from Norfolk, visited his mother, Mrs. O. L. Brown and sister, Miss Eveyln Brown on Saturday.

Mr. and Mrs. Tylon Bollinger have returned home after a week's vacation in Florida.

Visiting Mrs. Belle Mundy and Mr. and Mrs. Willie Cyrus on Saturday were Miss Karen Goodwin, Miss Cris Davis and Miss Karen Watts, all from Manassas, Va.

Mrs. Royal Moore spent the week end at her home and Mr. and Mrs. Milton Hunter stayed at the hospital with Mr. Moore.

Mr. and Mrs. Burke Smoot visited Mrs. Smoot's sister in Lynchburg last week.

Mr. Hope Christian is a patient in Emmett Memorial Hospital in Clifton Forge, Va. We hope he will soon recover.

Mr. and Mrs. John Spiggle attended the baptism of their grandson, Paul Wade Spiggle, son of Mr. and Mrs. Ronald Spigle on Sunday at St. Anne's Episcopal Church at Appomattox.

Mr. Glen Glover is a patient in Lynchburg General Hospital. We hope he will soon recover.

Mrs. Elmore Crews, of Lynchburg spent the week end with Mrs. Doris Moore.

Mr. and Mrs. Calvin Martin, honored Ronald's father, John Spiggle on his 75th birthday with a birthday dinner on Saturday.

Mr. and Mrs. Calvin Martin, Mr. and Mrs. Clayton Martin, Mr. and Mrs. Graydon Martin, Mr. and Mrs. Hubird Moore and Mr. and Mrs. Emmett Cunningham had dinner at Maudes on Sunday in honor of Mr. Cunningham's retirement.

Mr. and Mrs. Ronald Spiggle and family of Appomattox of Vienna, Va., spent the week end in the home of Mr. and Mrs. Emmett Cunningham and also they visited Calvin's parents, Mr. and Mrs. Graydon Martin.

Mr. and Mrs. Milton Hunter, of Brookneal, were dinner guest of Mr. and Mrs. Emmett Cunningham on Saturday.

Mr. and Mrs. Ronald Spiggle and family of Appomattox

Pictured above is Jay Evans with his E/Stock Triumph Drag Racing Motorcycle. Jay has won almost every event entered in the past year. He is sponsored by Neighbors Bros. Heating and Air Conditioning Co. of Appomattox.

Local County Man Top Drag Racer

When asked how did he go about getting involved in a sport like Drag Racing Evans said :Its a long story, I guess it all started when I was about 14 years old. I got my hands on a 65 c. c. Harley Davidson and learned to ride. After many Lacerations and Abrasions, the only thing I could see to do was to try to figure out how to make it go faster.

After the Harley finally laid down and died, bigger and faster dirt bikes were the only way to go, so I ended up Motocross racing. Motocross is simply going as fast as possible around a closed course with a lot of jumps, bumps and turns with about 30 other racers, one mistake and the guy behind you will be using your back for traction. After about 3 years of Motocross racing I decided it was time to get out, seeing how 13 year old kids were passing me the only thing left to do was to try some stunt riding. I went out and laid down $1300.00 for a new bike, and started practicing wheel stands and long distance jumps. After a lot of letter writing, knocking on doors, and telephone calls I finally came up with a paying customer. Bennies Mobil Homes contracted my services to do a jump across a Mobile Home for their grand opening.

About a week before the big jump I decided I had better practice a little. I built a take off ramp 45 feet long and 12 feet high and had no landing ramp. I soon found out the ramp angle was all wrong because after that practice jump I ended up with a bent frame, two bent wheels, bent handle bars, bent foot pegs, a flat tire and a broken nose. On top of all that I ended up going to the hospital for some stitches. The Doc. asked me how did I break my nose, so I told him I was practicing jumping a motorcycle over a Mobile Home. It took a lot of fast talking to keep from being detained in the Psychiatray Ward.

After a week of hard work repairing the bike and building new ramps, I made the jump successfully. This would mark the end of my dare devil stunts. After a little adding and substracting I figured that one promotion cost me $2,000.00.

Next think I know I'm sitting on a borrowed 750cc Honda, while sitting there on the bike, in a half crouched position, motor revved up to near suicidal numbers on the tacometer, and watching the lights come down on the Christmas tree looking up the ¼ mile drag strip I felt this was where I should have been all the time. Even after the guy I was racing almost blew my spokes out when he passed me I still knew this was the place for me. So here I am.)

Jay now has a pretty good record with Drag Racing. Just to mention a few, he was class winner in the National Record Championship Race held at Beech Bend INTL. Raceway in Bowling Green Kentucky. He set a National record E/Stock class Marland INTL. Raceway. He is 1974 Points Champion at New London Drag Strip, and well underway for the title in 1975 by winning the first meet of the year held earlier this month.

Jay says its relatively inexpensive to get into Drag Racing, all you need is a bike most any size or brand will do. Take it to a Drag Strip such as New London where they have a class for almost any bike and start racing.

Lucky Clover 4-H Club Met April 14

The Lucky Clover 4-H Club met on April 14, from 7:30 to 8:30, at Pamplin Elementary School. President Denna Paulette called the meeting to order. Vicky Glover, Secretary read the minutes of the last meeting.

We talked about sending three members to be on Classroom Quiz, and the County and District Demonstration contests. We talked about the meats' judging team, also. We also talked about the 4-H Walk-a-thon, which is on May 24, 1975, from 10 a.m. to 2 p.m. The walk will be ten miles and will start at Appomattox Primary School. Public is invited to walk. Donations will go to the Muscular Dystrophy Foundation. The club had refreshments and the meeting was adjourned.

Cheryl Adams, Reporter

Check Our Cost-Free Checking Account

Two Convenient Locations

Triangle Plaza Shopping Center

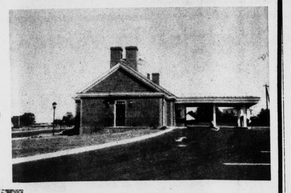

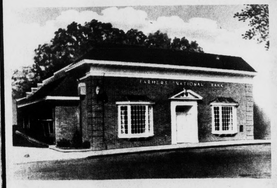

and Downtown

Farmers National Bank

YOUR HOME OWNED AND OPERATED BANK
APPOMATTOX, VIRGINIA
Member Federal Deposit Insurance Corporation
Member Federal Reserve System

REVISED SCHEDULE -RAIDERS BASEBALL

April 17	J.-Forest	Home	4:30 p.m.
April 18	Brookville	Home	4:30 p.m.
April 22	William Camp.	Home	4:30 p.m.
April 24	Staunton River	Home	4:30 p.m.
April 29	Gretna	Home	4:30 p.m.
May 1	Altavisita	Home	4:30 p.m.
May 2	Amherst	Home	4:30 p.m.
May 6	Liberty	Home	4:30 p.m.
May 8	Rustburg	Home	4:30 p.m.
May 9	Nelson	Home	4:30 p.m.
May 13	Brookville	Away	4:30 p.m.

The District Tournament will be played May 16 and 17 at the site of the District winner.

TIMES-VIRGINIAN

APPOMATTOX, VIRGINIA

A LIVELY WEEKLY NEWSPAPER AT HISTORIC APPOMATTOX COURT HOUSE, VIRGINIA

SINGLE COPY PRICE 15c

84 - NUMBER 19 APPOMATTOX (VA.) - 24522 - TIMES - VIRGINIAN - MAY 8, 1975

er leaf

. Robinson

a column with out Martha where I live mattox. Guess y side of the east side. The are odd mber is 205. sty, I have gainst Main own Appomat- the same side are even numbers were oved, so there nal about it. sed it I will

•

erful Spring owing is con- is Clean-Up ers crew will em for a pick- his year two ated, so there inds me of the exas weekly who had so e he announced the Editor" ter demanded week was just

ns for all the re see around job at Lee and example. Soon ement cleaned enture outside brush, but am ng ladders.

•

reat. Saturday ke to find that n egg in the leaf's diet calls r breakfast. I d remedy the stores were purty in the essie's Restaur- eet was open so ked to buy two , she gave me verse of No. 88.

•

Brightleaf went e friends and ross the road . service stations ty . . . lots of cking to the Dominion in r near Doswell. hes sooner or now only King's know is in Triangle Plaza r . . . . and I re are no wild omattox. Which report that not read this ek I mentioned orning I saw a that did not ly across the levard. I warn- ry it, but since more suffering

•

e people do read e of them came recently. That Frank Leveque, a. A native of has lived and r this great now with the ntrol Board. He pomattox lady, We had a most t and he left me ought: "You are a person you ever

•

isitor was my Stuart McDearmon Pamplin. Good news, published a book 1850 Census of County. These for sale and if you s see if your folks were first Census after County was form- see Bro. Farrar,

•

Comment: To help ergy Crisis why with Candlelight. Works the home and could advertise ek by Candlelight. e young people have had a ate in the family less been on a

•

for reading, seeya and keep buying and The Times-Virginian.

Who Will Be Miss Appomattox?

When the curtain opens on Saturday night, May 10, at the Appomattox County High School auditorium for the Miss Appomattox Pageant, the theme will be "Springtime on Parade."

The Appomattox Woman's Club, sponsors of the pageant are pleased to have Miss Lina Trent serving as Mistress of Ceremonies. Lina, who was "Miss Appomattox of 1968" and former Miss Majorette of Virginia is the daughter of Mrs. Florence Trent. A graduate of Appomattox High School and Lynchburg College with a BA in Dramatic Arts, she also was Junior Virginia State Baton Twirling Champion for three years and Senior Virginia State Baton Twirling Champion for one year. She is a stewardess for Piedmont Airlines.

Judges for the pageant are Mrs. Lewis A. James, Sr., Mr. and Mrs. William Alfred Creasy, III. Mrs. James is a native of Bedford County, attended Madison College, majoring in Psychology and Education. She is a member of the Fort Hill Woman's Club, actively involved in both local and district level. Mrs. James is currently employed as Director of the Mental Retardation Service in Lynchburg. Her husband is an engineer at Babcock & Wilcox. They are parents of three children and active members of the Court Street United Methodist Church. Mrs. James has served as judge for three beauty pageants in the area and as Mistress of Ceremonies in the 1974 Miss Amherst County Pageant.

Mr. and Mrs. Creasy are life long residents of Lynchburg and graduates of E. C. Glass High School. Mrs. Creasy attended Longwood College and Lynchburg College. A former kindergarten teacher she now teaches piano. She is a member of the Lynchburg, The Virginia, and the National Music Teachers Association. Mr. Creasy graduated from Virginia Commercial College, having served as school representative in recruitment, and taught Commercial Law and Bookkkeeping upon graduation. He is self employed and past vestry-man of St. John's Episcopal Church where he and Mrs. Creasy are members. The parents of two daughters, mr. and Mrs. Creasy are both extremely interested in various endeavors of all young people, particularly in the pursuit of the arts.

Competing for the title of Miss Appomattox will be eleven lovely women; they are Carla Varner, sponsored by Webb Tire Co., Julie Moore, sponsored by Lawson Ford, Inc., Brenda Garrett, sponsored by Appomattox Hardware Co., Carolyn Jo Morris, sponsored by Jeanne's Restaurant and Coffee Shop, Lynn White, sponsored by Western Auto Store, Sheila Franklin, sponsored by Babcock Car Wash, Kaye Chenault, sponsored by Kings Market, Jeanne Nash, sponsored by Evans and Nash Construction Co., Pam Chenault, sponsored by Carols Fashions, Denise Hamlett, sponsored by Moses Motor Co., and Patsy Hughes sponsored by Top Treat.

The new queen will be crowned by Mayor H. B. Pack and will receive a scholarship from the Appomattox Woman's Club, a savings bond and an all-expense paid trip to the Tobacco Bowl, the Peanut Festival, a trophy and gift, according to Mrs. Louise Lawson, Chairman of the Trophies and Prize Committee. Trophies will also be presented to the first and second runners-up and to Miss Congenialty.

Organist for the pagent will be Mrs. J. Franklin Vaughan. Pageant directors will be Mrs. Abner Scruggs and Mrs. William Chenault. Robert E. Pankey will be official photographer.

Admission will be $1.00 and tickets will be available at the door or from any club member.

Political Action Group Formed By Appomattox Education Association

Members of the Appomattox County Education Association have formed a political action arm dedicated to the election of local candidates who demonstrate a strong position in favor of public education. The group has chosen the name Appomattox Political Action Committee for Education (A-PACE). It becomes the second such group in Central Virginia. The Campbell Political Action Committee for Education was formed earlier this spring.

A-PACE is open to any person actively engaged in education in Appomattox County. A-PACE will operate strictly upon the candidate's stand on educational issues, without regard to party affiliation.

In the organizational meeting of A-PACE, Patsy Butler was elected interim Chairperson. Pam White and Joyce Jamerson were elected for interim terms as Secretary and Treasurer respectively. Permanent officers will be elected later.

The group also set its membership requirements as either a donation of $2.00 or two hours of campaign work. A membership recruitment campaign is planned for the spring.

Both the Campbell and Appomattox groups are receiving training from the Virginia Education Association and Central Virginia UniServ in organizing volunteers, financing, planning, researching, and publicizing a campaign.

HOLIDAY LAKE OPENS

Holiday Lake is now open on week ends for paddle- boating, canoeing, sailing and fishing. It will be open for swimming on May 24.

Lions Club Will Sell Brooms Tonight

The annual Broom Sale, sponsored by the Appomattox Lions Club, will be held tonight, Thursday, beginning at 6 p.m. The local Lions group will be selling both brooms and mops and the price for either is $2.50 each.

Some of the members of the Lions Club, shown above, left to right, who will be out selling from door-to-door are John McLean, Fund Raising Chairman; John Grimels, John C. Cole, Francis Elliott, Lloyd Walton, Cecil Dalton and DeWitt Evans.

Support the Lions when they ring your door bell, this is just one way that they raise funds to help carry on the worthy civic projects that they support.

Appomattox Area 4-H Muscular Dystrophy Walk-A-Thon

We are looking to you to help make our Walk-A-Thon for Muscular Dystrophy a success. This Walk-A-Thon will be held Saturday, May 24, beginning at 10:00 a.m. at the Appomattox Primary School and then proceed along a 10 mile route. All money raised through the Walk-A-Thon will be donated to the Muscular Dystrophy Association. The Association uses its funds to conduct research on muscular dystrophy, a muscle destroying disease which disables its victims, so weakening them that a common cold can sometimes kill them. Anyone can get it, though its chief victims are children. All of us 4-H'ers in the Appomattox area will be walking. We need you to sponsor us. For additional information on the M.D. Walk-A-Thon contact any senior 4-H member or the Appomattox County Extension Office - 352-8244.

Pictured from left to right : Pamela Watkins, UWana McCoy, Frankie Tanner, Willis Fleshman, Carolyn Megginson, Mark Paulette, Chuck Cuneo, Robert Harding. Kneeling: Tamara Nash, Laurie McLean.

JAYCEES CONTINUE PREPARATION FOR BLUEGRASS FESTIVAL

The Appomattox County Jaycees continue their efforts in preparation for the First Annual Jaycee Bluegrass Festival to be held May 30 & 31. The festival site is Paradise Lake located approximately seven miles west of Appomattox on U. S. Route 460. The festival, which begins Friday evening at 7: p.m., will feature all professional bluegrass bands including: The Stoney Ridge Boys, Charles Jackson & The New Spring Grass, George Winn & The Bluegrass Partners, Larry Stevenson & The Newgrass, J. C. Hale & The Bluegrass Partners, Larry Stevenson & The Newgrass, J. C. Hale & The Blue Fescue, The Blue Grass Express, Little George & The Hill City Cutups.

Admission fees for the festival are $3.00 for Friday shows (May 30-7: p.m. to 12: p.m.) and $5.00 for Saturdays show (May 31-2: p.m. to 12: p.m.) or $7.00 for a special Friday-Saturday Combination Ticket. Children under 12 will be admitted at no charge.

Rough campsites will be available free to holders of special combination tickets. Concessions, which will be operated by the Jaycees, will offer food and beverage. Medical and law enforcement aid will be available at all times. The Jaycees would like to extend an invitation to everyone to join them May 30 & 31 for the best in Bluegrass Music entertainment.

Mrs. J. Leslie Gordon, Jr.

FINAL RITES FOR FORMER CLERK HELD WEDNESDAY

Aldah Barlow Gordon, 50, clerk of the Circuit Court of Appomattox died at 9:55 a.m. Monday in Lynchburg General Hospital after a long illness. She was the wife of James Leslie Gordon, Jr. Born in Appomattox County she was a daughter of Mrs. Mattie Pearl Gunter Barlow of Appomattox and the late Mr. Kenneth Vane Barlow. Mrs. Gordon was a member of Liberty Baptist Church where she taught the Adult II Sunday School class. She was a member of the choir and the Joanna Maiden Circle of Liberty Baptist. She was a member of the Appomattox Woman's Club and the Bicentennial Commission. Mrs. Gordon served in the Office of Appomattox County for 29 years where she was deputy clerk until August 1, 1964 at which time she became clerk.

She was a member of the Virigcia Court Clerks' Association.

In addition to her husband and mother she is survived by a daughter, Miss Claudia Ann Gordon of Appomattox; two sisters, Mrs. Elmina Guill and Mrs. Nina Beasley, both of Appomattox; two brothers, Mr. Warren Barlow of Mesa, Ariz., and Mr. Fred Barlow of Fitchville, Conn.

Funeral services were held at 11 a.m. from Liberty Baptist Church with burial following in Liberty Cemetery.

SCHOOL BOARD TO MEET TUESDAY, MAY 13

The Appomattox County School Board will meet on Tuesday, May 13, 1975 at 3 p.m. in the Board Room at the School Board Office on Main Street.

Items on the agenda for this meeting include a report on the band program, consideration of Special Title I Program for 1975-76, report on adult classes offered during 1974-75, report on State Accreditation on Appomattox County Schools, report on plans for 1975-76 Skills Development Program, consideration of neighborhood Youth Programs for summer months, and the consideration of the 1975-76 School Division Calendar.

Banton Winner In Livestock Farming

Victor E. Banton, Jr., a member of the Appomattox County FFA chapter, has won the Future Farmers of America area award for livestock farming. Banton, 18, is the son of Mr. and Mrs. Mason E. Banton, RFD 4, Appomattox.

Beginning with six breeding heifers in 1970, Victor now has a herd of twenty-six head of high quality beef cattle. He is also conducting six other agricultural enterprises.

His accomplishments will be considered along with those of five other area winners for the state award. Presentation of the state award will be a feature of the State FFA Convention in Blacksburg June 16-19.

The Gospel Road, the story of Jesus as sung and told by Johnny Cash, will be shown May 11, at 7:30 p.m. in the fellowship hall of New Concord Presbyterian Church. The film is being sponsored by the Youth and Young Adult classes of the church. There will be no admission charged, so come out and enjoy this excellent film.

Call No. 493 Charter No. 11205 National Bank

REPORT OF CONDITION, CONSOLIDATED
DOMESTIC SUBSIDIARIES, OF THE

Farmers National Bank

Of
APPOMATTOX
IN THE STATE OF VIRGINIA, AT THE CLOSE OF BUSINESS ON APRIL 16, 1975 PUBLISHED IN RESPONSE TO CALL MADE BY COMPTROLLER OF THE CURRENCY, UNDER TITLE 12, UNITED STATES CODE, SECTION 161

Assets

Cash and due from banks
U. S. Treasury securities
Obligations of other U. S. Government agencies and corporations
Obligations of States and political subdivisions
Other securities (including $25,700.00 corporate stock)
Federal funds sold and securities purchased under agreements to resell
Loans
Bank premises, furniture and fixtures, and other assets representing bank premises
Other assets
TOTAL ASSETS

Liabilities

Demand deposits of individuals, partnerships, and corporations
Time and savings deposits of individuals, partnerships, and corporations
Deposits of United States Government
Deposits of States and political subdivisions
Certified and officers' checks, etc
TOTAL DEPOSITS $11,558,539.84
(a) Total demand deposits $ 3,429,549.98
(b) Total time and savings deposits $12,128,989.86
TOTAL LIABILITIES

Reserves on Loans & Secu

Reserve for bad debt losses on loans (set up pursuant to IRS rulings)
TOTAL RESERVES ON LOANS & SECURITIES

Capital Accounts

Equity capital-total
Common Stock-total par value
No shares authorized 54,183
No shares outstanding 50,150
Surplus
Undivided Profits
Reserve for contingencies and other capital reserves
TOTAL CAPITAL ACCOUNTS

TOTAL LIABILITIES, RESERVES, AND CAPITAL ACCOUNTS

Memoranda

Average of total deposits for the 15 calendar days ending with call date
Average of total loans for the 15 calendar days ending with call date
Interest collected not earned on installment loans included in total capital accounts

I, William A. Hunter, Casher, of the above named bank hereby declare that this report of condition is true and correct to the best of my knowledge and belief.
WILLIAM A. HUNTER

We, the undersigned directors attest the correctness of this report of condition and declare that it has been examined by us and to the best of our knowledge and belief is true and correct.
A. R. HARWOOD, JR.
JOHN A. MATTHEWS

SPRING BAND CONCERT SET FOR SUNDAY AFTERNOON

The Spring Band Concert presented by the Appomattox County High School and the Appomattox Middle School bands will be held on Sunday afternoon, May 11, at 3 p.m. in the Appomattox Middle School auditorium.

Admission will be $1.50 for adults and $1.00 for students. Preschool children will be admitted free. All proceeds will be utilized in the music programs of the school system.

On Mother's Day, spend an enjoyable afternoon hearing and supporting your school band program.

PORK PRODUCERS TO HAVE DINNER MEETING

The Appomattox Pork Producers Association will have a dinner meeting at the Parkway Restaurant on May 13 at 8:00 p.m.

Jim Nolan will discuss the financing of small and large operations and future transactions of the Association.

All members are urged to attend this meeting.

STATED MEETING MONROE MASONIC LODGE

A stated meeting will be held at Monroe Lodge 301 A.F. & A.M. on Monday, May 12, 1975 at 8 p.m. for the dispatch of business.

Passes Virginia State Bar Exam

Thomas W. Lawson was one of the 416 persons who passed the Virginia State Board Bar Examination given in Richmond in February. The students were notified of the result of the examination on April 28. This number represented 72.8 per cent of the number who took the examination.

Tommy is a 1967 graduate of the Appomattox High School. He received a degree in history from the Virginia Military Institute in 1971. In 1972 he entered law school at Memphis State University in Memphis, Tenn., and was awarded a Juris Doctor Degree in December of 1974.

He is presently associated with Harry G. Lawson, Attorney At Law, in Appomattox.

He married the former Becky Duncan of Bogalusa, La., and they are the parents of a daughter, Alison.

Tommy is the son of Mr. and Mrs. Jack Lawson of Appomattox.

Thomas W. Lawson

Passed Bar Exam

The Virginia Board of Bar Examiners has announced the names of persons who passed the state bar examination given in February. Those who passed, the board said, represented 72.8 per cent of those who took the examination.

Included in the list of those who passed is Grey Hesson of Lexington and Gladstone. Hesson is a candidate for a Juris Doctorate Degree from Washington and Lee University School of Law in the May graduation exercises.

UDC To Meet

The Appomattox Chapter of the United Daughters of the Confederacy will meet Thursday evening, May 15, at 7:30 p.m. at the Farmers National Bank, Triangle Plaza Branch.

Hostesses for the meeting are Mrs. J. E. Martin, Mrs. Cliff Plunkett and Mrs. Sam Evans.

FIREMEN ANSWER 15 CALLS IN APRIL

During the month of April, volunteers of the Appomattox Fire Department answered a total of 15 calls.

Four calls were for field fires with two units responding to the four calls; 5 calls were for brush fires; 2 calls were for outbuilding fires; 1 for a truck fire; 1 for a trailer fire; 1 grass fire; and 1 for a storage bin fire.

These volunteers are on-the-spot when needed and deserve a great deal of credit for the volunteer service they render the citizens of this county.

FARMVILLE AIR SHOW SET FOR MAY 18

The Prince Edward Volunteer Rescue Squad will sponsor an Air Show at the Farmville Municipal Airport on Sunday, May 18, 1975.

Featured will be aerobatics, stunt flying, sky diving and static displays, antique aircraft, home built aircraft, model radio controlled aircrafts and comedy.

The gate will open at noon, with the show starting at 1:30 p.m. The Ladies Auxiliary of the Rescue Squad will be selling food and restroom facilities will be available.

Admission will be: tickets in advance, $2.50 for adults and 75c for children under 12; tickets sold at gate will be $3.00 for adults and $1.00 for children under 12